

MyStandards Readiness Portal in a nutshell

Marc Delbaere

13th CGI Plenary Call - Tue 8th April

MyStandards – Bringing Structure

Content

Formal

Accessible

Consistent

Targeted

**Base Standards:
MT/MX/ISO 2002**

Market practices

Implementation
guidelines

Bilateral guidelines

Internal specifications

**Vary by bank,
instrument
and market**

MyStandards – Reaching Critical Mass

More mileage for your specifications

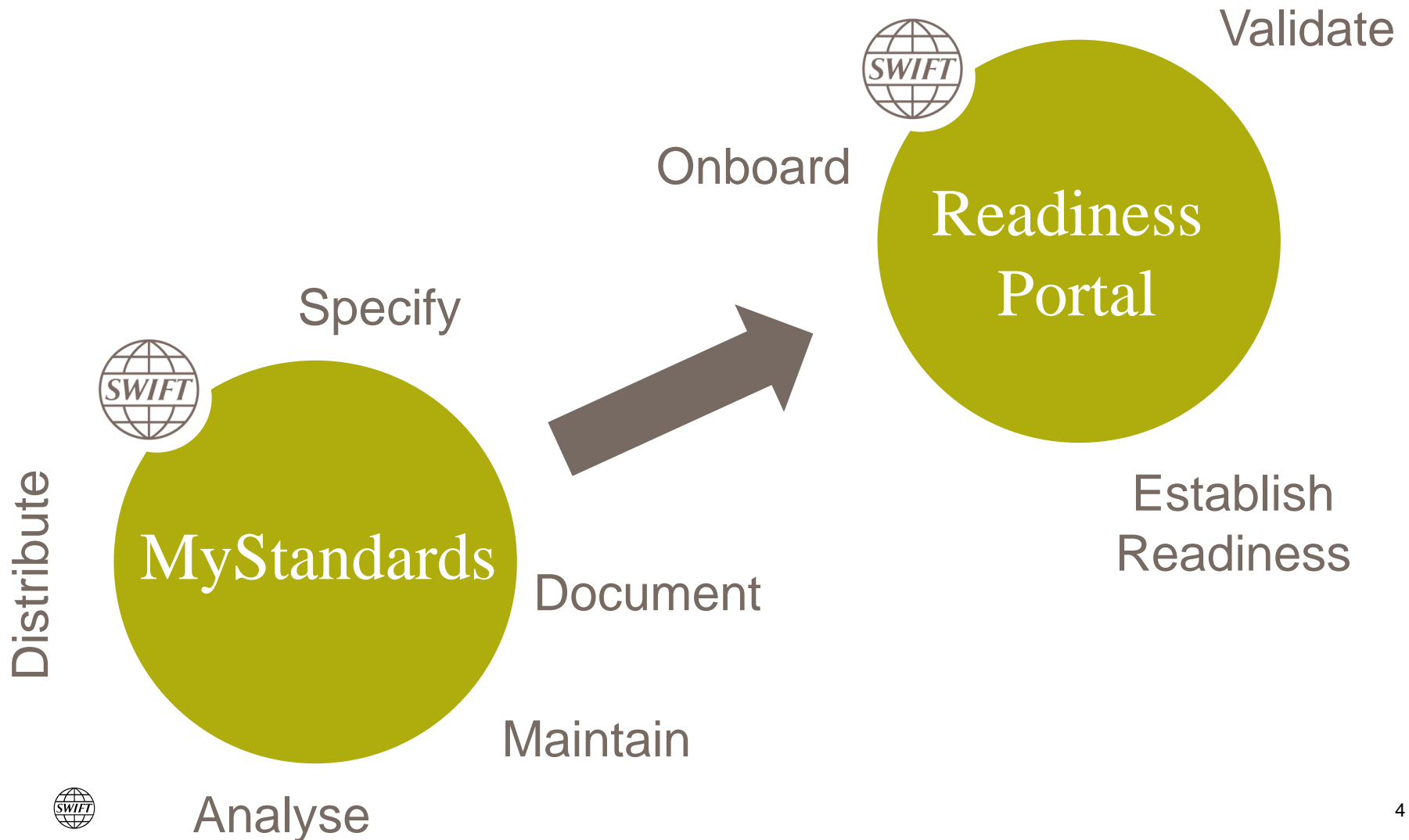

MyStandards Readiness Portal

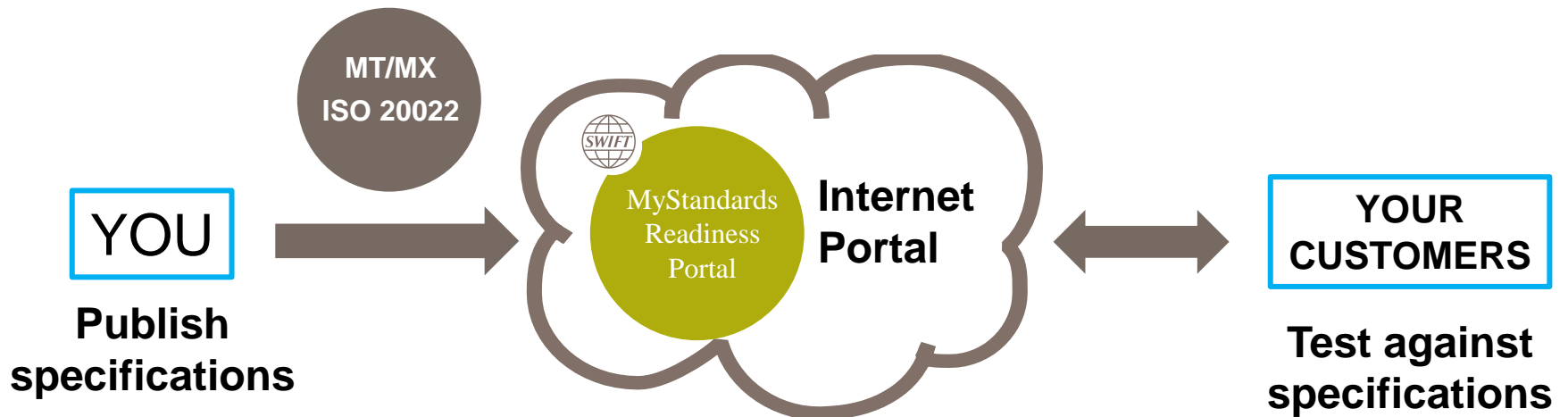

Monitor process (dashboards)

Benefits

External

- **Onboard** new customers **faster**
- **Enable** customer **self-service**
- **Shorten** expensive end-to-end **testing cycle**
- **Monitor** onboarding

Internal

- **Keep** documentation and implementation **in sync**
- Create **feedback loops** across teams
- **Maintain high quality** test messages

A tailor-made experience for each customer

Your brand and description

Only the relevant guidelines

Easy to setup

From
Guideline
To Testing
In 5 minutes

- Honeywell Payments US - fabien.depasse@swift.com
- Toyota APAC Onboarding - fabien.depasse@swift.com
- Microsoft SEPA Payments - fabien.depasse@swift.com
- To Polaris DemoBank
 - SEPA BE - Customer Credit Transfer Initiation V03 - pain.001.001.03
 - SEPA FR - Customer Credit Transfer Initiation V03 - pain.001.001.03
 - SEPA IT - Customer Credit Transfer Initiation V03 - pain.001.001.03
 - SEPA DE - Customer Credit Transfer Initiation V03 - pain.001.001.03
- From Polaris DemoBank
 - SEPA - Bank To Customer Statement V02 - camt.053.001.02
- Payments Europe for T2 - fabien.depasse@swift.com

A yellow circle highlights the 'Fully driven by your Guidelines' text, and a yellow line connects it to the 'Add Usage Guideline' buttons for the 'To Polaris DemoBank' and 'From Polaris DemoBank' sections.

Fully driven by
your Guidelines

Documentation is only one click away

Shared view of progress

Evidences from your customers

? + Add message See coverage Clear All Messages I am

Valid messages

Name	TRN	Owner	Last updated on	Support
pain.001.001.03_03.xi	PVE02ID003	fabien.depasse@swift.com	25-11-2013	<input type="checkbox"/> Escalate to Polaris DemoBank support
pain.001.001.03_04.xi	PVE02ID004	fabien.depasse@swift.com	25-11-2013	<input type="checkbox"/> Escalate to Polaris DemoBank support
pain.001.001.03_05.xi	PVE02ID005	fabien.depasse@swift.com	25-11-2013	<input type="checkbox"/> Escalate to Polaris DemoBank support
pain.001.001.03_01.xi	PVE02ID002	fabien.depasse@swift.com	25-11-2013	<input type="checkbox"/> Escalate to Polaris DemoBank support

Invalid messages

Name	Validation Results	Validation Report	Last updated on	Owner	Support
pain.001.001.03_sample.xi	INVALID	view report	25-11-2013	fabien.d	<input type="checkbox"/> Escalate to Polaris DemoBank support
pain.001.001.03_02.xi	DUPLICATE		25-11-2013	fab	<input type="checkbox"/> Escalate to Polaris DemoBank support

Find duplicates & invalid messages

Shared view of progress

	Min	Max	Data type	Coverage	Number of occurrences
[-] Customer Credit Transfer Initiation V03 (pain.001.001.03)					10
[-] Group Header	1	1	GroupHeader32__1		10
[+] Message Identification	1	1	Max20Text		10
[+] Creation Date Time	1	1	ISODateTime		10
[+] [-] Authorisation	0	2	Authorisation1Choice__1		10
[+] Number Of Transactions	1	1	Max15NumericText		10
[+] Control Sum	1	1	DecimalNumber		10
[+] [-] Initiating Party	1	1	PartyIdentification32		10
[+] [-] Forwarding Agent	0	1	BranchAndFinancialInstitutionIdentification4		0
[+] [-] Payment Information	1	1	PaymentInstructionInformation3__1		10
[+] Payment Information Identification	1	1	Max35Text		
[-] [-] Payment Method	1	1	PaymentMethod3Code__1		
[+] Credit Transfer [TRF]					
[+] Transfer Advice [TRA]					

Were all those codes tested ?

Was this optional component tested ?

